Matteo Samuele Raco

+39 340 479 1181

matteosamueleraco@gmail.com

Portfolio

Showreel

Behance

Vimeo

Instagram

Digital Colorist

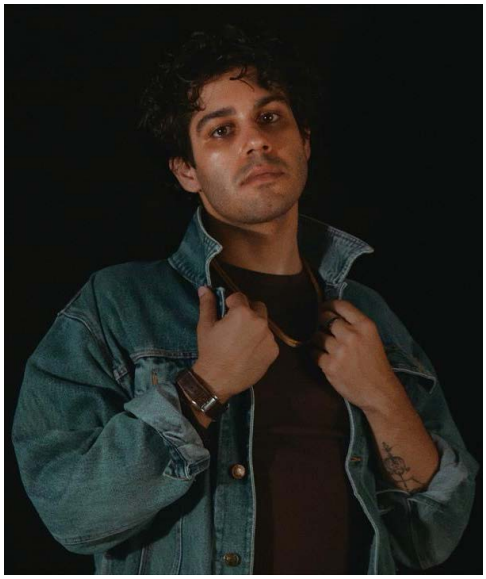

PERSONAL

Colorist & Video Editor with a background in graphic design and art direction.
I shape visual narratives through rhythm, photographic care, and the emotional power of color.
Selected by Torino Film Festival and Bookciak Venezia.

EXPERIENCE

(More details available upon request.)

STOP DOWN STUDIO Video Editor & Colorist Assistant	**2025** Short Documentary
Studio Arsenale Video Editor & Colorist Assistant	**2024** Branded short editing, pacing, interviews
Paul&Shark Colorist & Editor	**2024** Fashion editing, beauty grading, skin retouch, cinematic tone
Gybe Studio Colorist & Editor	**2024** Commercial cuts, typography animation, social reels
Alto // Piano Studio Colorist & Editor	**2022 - 2023** Digital content, animated titles, Fashion Editing
Twin :: Studio Editor & Motion Graphics	**2022-2023** Digital content, quick turnaround, Fashion editing
TechDream|TechPrincess Editor & Motion Graphics	**2019 - 2023** Explainers, branded overlays, interviews

EDUCATION

Master's Degree in Cinema and Media UNITO - Università di Torino	**2023 - 2025**
Master in Art Direction & Graphic Design Accademia di Comunicazione	**2023**
Bachelor's Degree in Video Design IED - Istituto Europeo di Design	**2019 - 2022**

LANGUAGE

Italian
English
French

SKILLS

Color Grading: DaVinci Resolve
Editing: Premiere Pro, DaVinci Resolve, Avid
Motion Graphics: Adobe After Effects
Design: Photoshop, Illustrator, InDesign
Sound: Adobe Audition

Creative & Detail-Oriented
Flexible & Reliable
Collaborative & Proactive
Emotionally aware
Deadline-focused

I authorize the processing of my personal data pursuant to Article 13 of Legislative Decree 196/2003 and Article 13 of EU Regulation 679/2016 (GDPR).